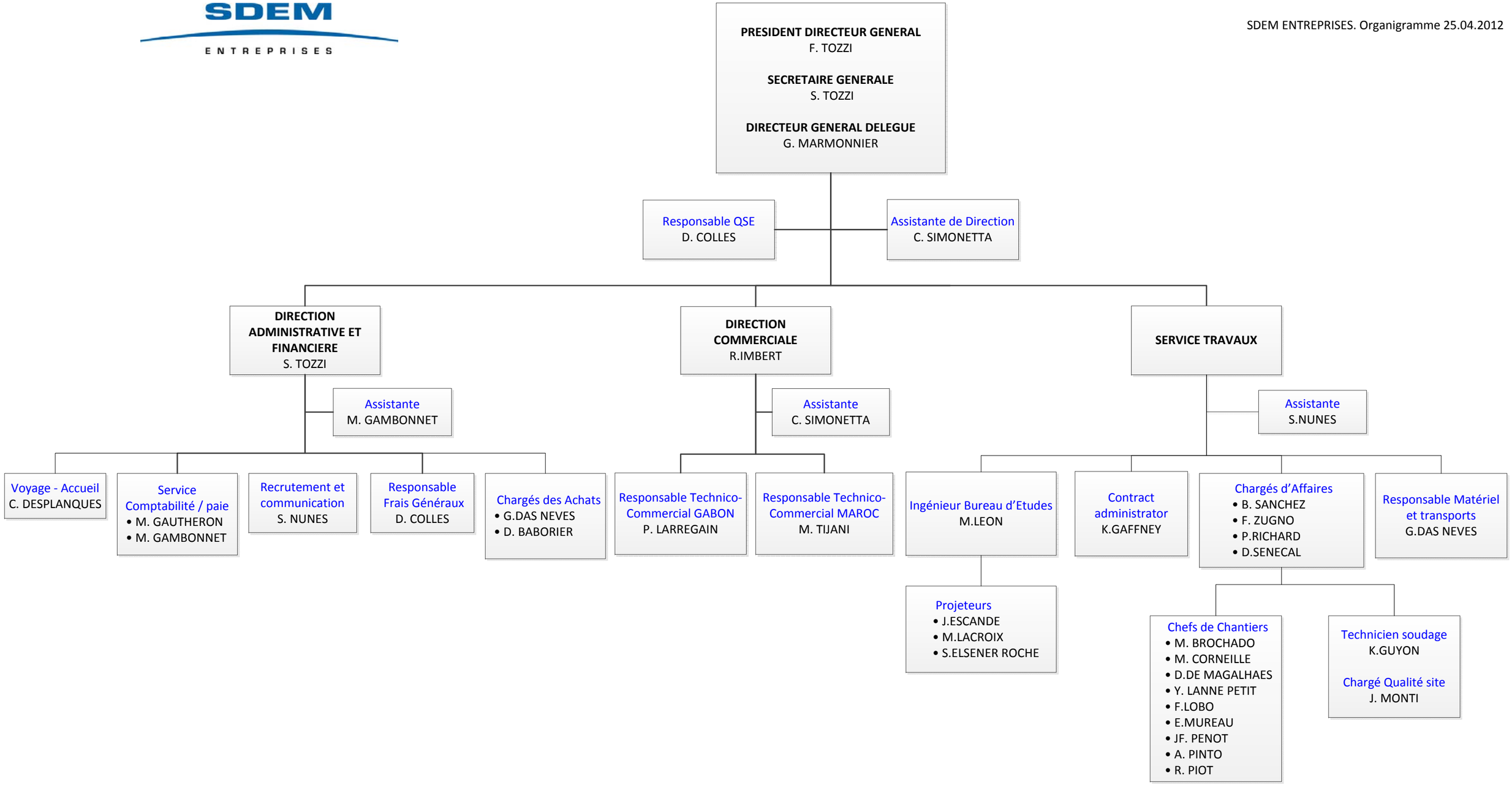SDEM ENTREPRISES. Organigramme 25.04.2012